

12000010100011

Sample Ballot

100000003197

Sample Ballot

4113031152

Instructions

How to vote

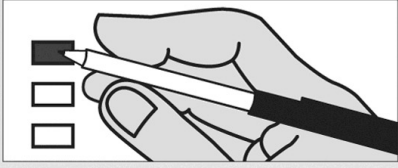

Use a dark blue or black ink pen to completely fill in the box to the left of your choice.

Vote for one in each race. If you vote for more than one, no votes will be counted for that race.

If you make a mistake

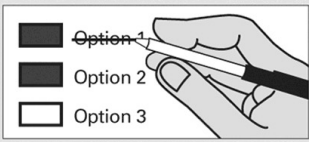

Draw a line through the entire measure response or candidate's name.

Then you may make another choice.

Optional write-in



To vote for a candidate not listed for that race, fill in the box to the left of "write-in" and print the name on the line.

Start voting here

County Initiative

Proposition No. 1
Continuation of Emergency Medical Services Levy (Skagit County Medic I System)

Vote for one

The Board of Skagit County Commissioners adopted Resolution R20120144 concerning continuation of funding for emergency medical services. This proposition would re-authorize the County to levy regular property tax in the sum of \$0.375 or less per \$1,000 of assessed valuation for collection in 2013 and for five consecutive years thereafter for continued emergency medical services for the citizens of Skagit County through the Skagit County Medic 1 System. Should this proposition be approved?

Yes

No

READ: Each candidate for partisan office may state a political party that he or she prefers. A candidate's preference does not imply that the candidate is nominated or endorsed by the party, or that the party approves of or associates with that candidate.

Federal Offices

United States Senator

Partisan Office, 6 Year Term, Vote for one

Michael Baumgartner
(Prefers Republican Party)

Will Baker
(Prefers Reform Party)

Chuck Jackson
(Prefers Republican Party)

Timmy (Doc) Wilson
(Prefers Democratic Party)

Art Coday
(Prefers Republican Party)

Maria Cantwell
(Prefers Democratic Party)

Glen (Stocky) R. Stockwell
(Prefers Republican Party)

Mike the Mover
(Prefers Republican Party)

or write-in:

Federal Offices

United States Representative Congressional District 1

Partisan Office, 2 Year Term, Vote for one

John Koster
(Prefers Republican Party)

Darcy Burner
(Prefers Democratic Party)

Darshan Rauniyar
(Prefers Democratic Party)

Laura Ruderman
(Prefers Democratic Party)

Suzan DelBene
(Prefers Democratic Party)

Steve Hobbs
(Prefers Democratic Party)

Larry Ishmael
(Prefers Independent Party)

or write-in:

United States Representative Congressional District 2

Partisan Office, 2 Year Term, Vote for one

Mike Lapointe
(Prefers The 99% Party)

Dan Matthews
(Prefers Republican Party)

Eli Olson
(Prefers Republican Party)

Rick Larsen
(Prefers Democratic Party)

Glen S. Johnson
(States No Party Preference)

John C. W. Shoop
(Prefers The Republican Party)

or write-in:

Continue voting next page



12000010200018

Sample Ballot

100000003294



State Offices	State Offices	State Offices	State Offices
Governor Partisan Office, 4 Year Term, Vote for one <input type="checkbox"/> Rob Hill (Prefers Democratic Party) <input type="checkbox"/> Rob McKenna (Prefers Republican Party) <input type="checkbox"/> Jay Inslee (Prefers Democratic Party) <input type="checkbox"/> James White (Prefers Independent Party) <input type="checkbox"/> Christian Joubert (States No Party Preference) <input type="checkbox"/> Shahram Hadian (Prefers Republican Party) <input type="checkbox"/> L. Dale Sorgen (Prefers Independent Party) <input type="checkbox"/> Max Sampson (Prefers Republican Party) <input type="checkbox"/> Javier O. Lopez (Prefers Republican Party) <input type="checkbox"/> or write-in:	Secretary of State Partisan Office, 4 Year Term, Vote for one <input type="checkbox"/> Jim Kastama (Prefers Democratic Party) <input type="checkbox"/> David J. Anderson (States No Party Preference) <input type="checkbox"/> Sam Wright (Prefers The Human Rights Party) <input type="checkbox"/> Karen Murray (Prefers Constitution Party) <input type="checkbox"/> Kathleen Drew (Prefers Democratic Party) <input type="checkbox"/> Kim Wyman (Prefers Republican Party) <input type="checkbox"/> Greg Nickels (Prefers Democratic Party) <input type="checkbox"/> or write-in:	State Attorney General Partisan Office, 4 Year Term, Vote for one <input type="checkbox"/> Bob Ferguson (Prefers Democratic Party) <input type="checkbox"/> Reagan Dunn (Prefers Republican Party) <input type="checkbox"/> Stephen Pidgeon (Prefers Republican Party) <input type="checkbox"/> or write-in: <hr/> Commissioner of Public Lands Partisan Office, 4 Year Term, Vote for one <input type="checkbox"/> Stephen A. Sharon (States No Party Preference) <input type="checkbox"/> Peter J. Goldmark (Prefers Democratic Party) <input type="checkbox"/> Clint Didier (Prefers Republican Party) <input type="checkbox"/> or write-in:	State Insurance Commissioner Partisan Office, 4 Year Term, Vote for one <input type="checkbox"/> John R. Adams (Prefers Republican Party) <input type="checkbox"/> Mike Kreidler (Prefers Democratic Party) <input type="checkbox"/> Scott Reilly (Prefers Republican Party) <input type="checkbox"/> Brian C. Berend (Prefers Independent Party) <input type="checkbox"/> or write-in:
Lieutenant Governor Partisan Office, 4 Year Term, Vote for one <input type="checkbox"/> Glenn Anderson (Prefers Indep Republican Party) <input type="checkbox"/> Brad Owen (Prefers Democrat Party) <input type="checkbox"/> James Robert Deal (States No Party Preference) <input type="checkbox"/> Bill Finkbeiner (Prefers Republican Party) <input type="checkbox"/> Dave T. Sumner IV (Prefers Neopopulist Party) <input type="checkbox"/> Mark Greene (Prefers Democracy Indep. Party) <input type="checkbox"/> or write-in:	State Treasurer Partisan Office, 4 Year Term, Vote for one <input type="checkbox"/> Jim McIntire (Prefers Democratic Party) <input type="checkbox"/> or write-in:	Superintendent of Public Instruction Non-Partisan Office, 4 Year Term, Vote for one <input type="checkbox"/> James Bauckman <input type="checkbox"/> Randy I. Dorn <input type="checkbox"/> Don Hansler <input type="checkbox"/> John Patterson Blair <input type="checkbox"/> Ronald L. (Ron) Higgins <input type="checkbox"/> or write-in:	State Senator District 10 Partisan Office, 4 Year Term, Vote for one <input type="checkbox"/> Barbara Bailey (Prefers Republican Party) <input type="checkbox"/> Mary Margaret Haugen (Prefers Democratic Party) <input type="checkbox"/> or write-in:
	State Auditor Partisan Office, 4 Year Term, Vote for one <input type="checkbox"/> Troy Kelley (Prefers Democratic Party) <input type="checkbox"/> James Watkins (Prefers Republican Party) <input type="checkbox"/> Mark Miloscia (Prefers Democratic Party) <input type="checkbox"/> Craig Pridemore (Prefers Democratic Party) <input type="checkbox"/> or write-in:		State Senator District 39 Partisan Office, 4 Year Term, Vote for one <input type="checkbox"/> Scott Olson (Prefers Democratic Party) <input type="checkbox"/> Kirk Pearson (Prefers Republican Party) <input type="checkbox"/> or write-in:

Sample Ballot

4113031152



Continue voting next page

22000010300010
Sample Ballot
100000003197

State Offices
State Senator District 40 Partisan Office, 4 Year Term, Vote for one
<input type="checkbox"/> John Swapp (Prefers Independent-Gop Party)
<input type="checkbox"/> Kevin Ranker (Prefers Democratic Party)
<input type="checkbox"/> Jim Cozad (States No Party Preference)
<input type="checkbox"/> or write-in: -----

State Representative District 10 Position 1 Partisan Office, 2 Year Term, Vote for one
<input type="checkbox"/> Aaron Simpson (Prefers Democratic Party)
<input type="checkbox"/> Norma Smith (Prefers Republican Party)
<input type="checkbox"/> or write-in: -----

State Representative District 10 Position 2 Partisan Office, 2 Year Term, Vote for one
<input type="checkbox"/> Dave Hayes (Prefers Republican Party)
<input type="checkbox"/> Tom Riggs (Prefers Democratic Party)
<input type="checkbox"/> or write-in: -----

State Representative District 39 Position 1 Partisan Office, 2 Year Term, Vote for one
<input checked="" type="checkbox"/> Linda Wright (Prefers Democrat Party)
<input type="checkbox"/> Dan Kristiansen (Prefers Republican Party)
<input type="checkbox"/> or write-in: -----

State Offices
State Representative District 39 Position 2 Partisan Office, 2 Year Term, Vote for one
<input type="checkbox"/> Robert G. Zimmerman (Prefers Republican Party)
<input type="checkbox"/> Elizabeth Scott (Prefers Republican Party)
<input type="checkbox"/> Robert Pilgrim (Prefers Republican Party)
<input type="checkbox"/> Gregory Dean Lemke (Prefers Republican Party)
<input type="checkbox"/> Jocelyne (Josie) Fallgatter (Prefers Democratic Party)
<input type="checkbox"/> Eleanor Walters (Prefers Democratic Party)
<input type="checkbox"/> or write-in: -----

State Representative District 40 Position 1 Partisan Office, 2 Year Term, Vote for one
<input type="checkbox"/> Kristine Lytton (Prefers Democratic Party)
<input type="checkbox"/> or write-in: -----

State Representative District 40 Position 2 Partisan Office, 2 Year Term, Vote for one
<input checked="" type="checkbox"/> Howard A. Pellett (Prefers Green Party)
<input type="checkbox"/> Jeff Morris (Prefers Democratic Party)
<input type="checkbox"/> or write-in: -----

County Offices
Skagit County Commissioner District 1 Partisan Office, 4 Year Term, Vote for one
<input type="checkbox"/> Ron Wesen (Prefers G.O.P. Party)
<input type="checkbox"/> Nick Petrish (Prefers Democratic Party)
<input type="checkbox"/> or write-in: -----

Skagit County Commissioner District 2 Partisan Office, 4 Year Term, Vote for one
<input type="checkbox"/> April Axthelm (Prefers Republican Party)
<input checked="" type="checkbox"/> Kenneth A. Dahlstedt (Prefers Democrat Party)
<input type="checkbox"/> John J. Piazza Sr (Prefers Republican Party)
<input checked="" type="checkbox"/> or write-in: -----

Public Utility District Commissioner District 2 Non-Partisan Office, 4 Year Term, Vote for one
<input type="checkbox"/> Mike Newman
<input type="checkbox"/> Greg Peterka
<input type="checkbox"/> Robbie Robertson
<input type="checkbox"/> or write-in: -----

Judicial Offices
State Supreme Court Justice Position 2 Non-Partisan Office, 6 Year Term, Vote for one
<input type="checkbox"/> Douglas W. McQuaid
<input type="checkbox"/> Susan Owens
<input type="checkbox"/> Scott Stafne
<input type="checkbox"/> or write-in: -----

State Supreme Court Justice Position 8 Non-Partisan Office, 6 Year Short/Full Term, Vote for one
<input type="checkbox"/> Bruce O. Danielson
<input type="checkbox"/> Steve Gonzalez
<input type="checkbox"/> or write-in: -----

State Supreme Court Justice Position 9 Non-Partisan Office, 6 Year Term, Vote for one
<input type="checkbox"/> Bruce Hilyer
<input checked="" type="checkbox"/> Sheryl Gordon McCloud
<input type="checkbox"/> Richard B. Sanders
<input type="checkbox"/> John W. Ladenburg
<input type="checkbox"/> or write-in: -----

State Court of Appeals Division 1, District 3, Judge Position 1 Non-Partisan Office, 6 Year Term, Vote for one
<input type="checkbox"/> Mary Kay Becker
<input type="checkbox"/> or write-in: -----

Political Party Precinct Committee Officer
For this office only: In order to vote for precinct committee officer, a partisan office, you must affirm that you are a Democrat or a Republican and may vote only for one candidate from the party you select. Your vote for a candidate affirms your affiliation with the same party as the candidate. This preference is private and will not be matched to your name or shared.

PCO contest Partisan office, 2 Year Term, Vote for one The office of Precinct Committee Officer will appear on individual precinct ballots if applicable for that precinct.
--

End of ballot

Sample Ballot

4113031152



100000003391

Sample Ballot

22000010400017



Sample Ballot

This page intentionally left blank



4113031152

Sample Ballot